



GOLD NUGGET AWARD OF MERITS

JUDGES SPECIAL AWARD



Lyle and Grace Prescott Memorial Prayer Chapel, Point Loma Nazarene University

San Diego, CA

Builder: Bycor

Client: Point Loma Nazarene University

Architect/Designer: Carrier Johnson + CULTURE

JUDGES SPECIAL AWARD



Second Home Hollywood Hollywood, CA

Builder: Swinerton

Developer: Bond Companies

Design Architect: SelgasCano

Executive Architect: Omgivning

JUDGES SPECIAL AWARD



Serramonte Faculty & Staff Housing Daly City, CA

Developer: Jefferson Union High School District/
Brookwood Advisors

Architect/Designer/Planners: SVA Architects, Inc.

Design Architect: Seidel Architects

JUDGES SPECIAL AWARD



Truax Lofts San Diego, CA

Builder/Developer: Nakhshab Development and Design, Inc.

Architect/Designer: Nakhshab Development and Design, Inc.

Photographer: Darren Bradley



CATEGORY 01 - BEST SPECIAL USE PROJECT



The Farm at Brush Creek Ranch Saratoga, WY

Developer: White Lodging

Architect/Designer: RMT Architects

Interior Designer: Simeone Deary Design Group

Photographers: Photography by Nathan Kirkman with Select Photography Courtesy of Brush Creek Luxury Ranch Collection



Wickenburg Ranch Discovery Center Wickenburg, AZ

Builder/Developer: Van Tuyl Companies

Architect/Designer: PHX Architecture

Land Planner: Greey Pickett

Interior Designer: Creative License International



Legacy International Center San Diego, CA

Builder: Clark Construction Group - CA, LP

Owner: Morris Cerullo Legacy Center Foundation, LLC. (MCLCF)

Architect/Designer: Carrier Johnson + CULTURE



The Barn, UC Riverside Riverside, CA

Builder: Tilden-Coil Constructors, Inc.

Developer: University of California, Riverside

Architect/Planners/Designers: SVA Architects, Inc. /

Fernau + Hartman Architects

Photographer: Greg Epstein



The Hub - Welcome Center, Coffee Shop and Eatery Madera County, CA

Builder/Developer: Tesoro Viejo Development

Architect/Designer: Field Paoli Architects

Landscape Architect: Broussard Associates

Interior Designer: Creative License

Photographer: David Jon Photography



CATEGORY 02 - BEST RECREATIONAL USE FACILITY/AMENITY



Oceanaire
Long Beach, CA

Builder: Lennar Multifamily Investors, LLC
Architect: Togawa Smith Martin, Inc.
LandPlanner: Urban Arena
Photographer: Elia Osorno



ARDEN
Palm Beach County, FL

Builder/Developer: Freehold Communities
Architect/Designer: Peacock and Lewis
Land Planner: ELM – Ervin Lovett Miller / Lucido & Associates / UDKS – Urban Design Kilday Studios
Interior Designer: Ansana Interior Design
Photographer: Chet Frohlich



Casa Lucero at Estrella
Goodyear, AZ

Builder: True North Builders
Developer: Newland
Architect/Planner: SWABACK
Interior Designer: Studio V Interior



Seven Desert Mountain
Scottsdale, AZ

Builder: Newman Commercial Builders
Developer: M3 Companies, LLC
Architect/Designer: Drewett Works
LandPlanner: Greey | Pickett
Interior Designer: Ownby Design



Ranch House at Tesoro Viejo
Madera County, CA

Builder/Developer: McCaffrey Homes
Architect/Designer: Bassenian Lagoni
Landscape Design: Land Creative
Interior Designer: CDC Designs



CATEGORY 03 - BEST COMMERCIAL PROJECT – UNDER 20,000 SQ.



**SAP Innovation Center and HanaHaus
Newport Beach, CA**

Builder: Howard Building Corporation
Developer: Burnham-Ward Properties
Exterior Architect: SMS Architects
Interior Architect: H. Hendy Associates
Photographer: RMA Architectural Photography
Photographer: Ament Commercial Photography



**Acme Construction Supply Headquarters
Lake Oswego, OR**

Builder: Colas Construction
Architect/Designer: Scott | Edwards Architecture
Photographer: Exterior Photos: Pete Eckert,
Interior Photos: Josh Partee
Electrical Engineer: Evans Engineering & Consulting
Structural Engineering: Equilibrium Engineers
MEP: MEP Consulting
Owner’s Rep: Stratus Developers



CATEGORY 04 - BEST COMMERCIAL PROJECT – 20,000 SQ. FT.

Ironworks

Vancouver BC Canada

Builder: Ventana Construction
Developer: Conwest
Architect/Designer: Taylor Kurtz Architecture + Design
Interior Designer: Taylor Kurtz Architecture + Design
Photographer: Lachlan McAdam
Photographer: Robert Stefanowicz
Photographer: Andrew Latreille/Ema Peter



Menlo Gateway

Menlo Park, CA

Builder: Webcor Builders
Developer: Bohannon Development
Architect/Designer: Heller Manus Architects
LandPlanner: Arent Fox LLP
Photographer: Scott Hargis



350 Bush

San Francisco, CA

Builder: Hathaway Dinwiddie
Developer: Lincoln Property Company
Architect/Designer: Heller Manus Architects
LandPlanner: Lincoln Property Company



Los Angeles LGBT Center, Anita May Rosenstein Campus
Hollywood, CA

Builder: Swinerton Builders
Developer: Los Angeles LGBT Center
Design Architects: KFA Architecture
Design Architects: Leong Leong
Executive Architect: KFA Architecture
Land Planner: Pamela Burton Co.
Interior Designer: Wolcott Architecture Interiors
Photographer: Iwan Baan Studio
Photographer: Jim Simmons Photography



ARRIVE East Austin

Austin, TX

Builder: Austin Commercial
Developer: ARRIVE Hotels & Restaurants
Architect: Baldrige Architects
Interior Designer: Chris Pardo Design- Elemental Architecture
Photographer: Casey Dunn Photography/Bosworth Photography/Sean Cassinelli





CATEGORY 05 - BEST REHABILITATION PROJECT



Net Conversion

Orlando, FL

Builder: Interstruct

Developer: Net Conversion

Architect/Designer: Forum Architecture & Interior Design, Inc

Interior Designer: Forum Architecture & Interior Design, Inc.

Photographer: Norma Molina



350 Bush

San Francisco, CA

Builder: Hathaway Dinwiddie

Developer: Lincoln Property Company

Architect/Designer: Heller Manus Architects

LandPlanner: Lincoln Property Company

Historic Conservation Architect: Page & Turnbull

Photographer: Scott Hargis



The Commons

Whittier, CA

Builder: Hofmann Finn Development Co

Developer: Brookfield Residential Properties

Architect/Designer: SMS Architects

LandPlanner: SWA Landscape Architects

Designer: Mannigan Design

Photographer: Tsutsumida Pictures



Ford Factory

Los Angeles, CA

Builder: Hathaway Dinwiddie Construction Company (Core and Shell)

Builder: Howard Building Corporation (Tenant Improvement)

Architect/Designer: Rockefeller Kempel Architects

Interior Designer: Rockwell Group

Photographer: Tara Wujcik Photography /

Alex Alvarez - Rockefeller Kempel Architects



The Barn, UC Riverside

Riverside, CA

Builder: Tilden-Coil Constructors, Inc.

Developer: University of California, Riverside

Architect/Designer/Planner: SVA Architects, Inc. / Fernau + Hartman Architects

LandPlanner: SVA Architects, Inc. / Fernau + Hartman Architects

Interior Designer: SVA Architects, Inc. / Fernau + Hartman Architects

Photographer: Greg Epstein



CATEGORY 06 - BEST INTERIOR RENOVATIONS



The Ritz-Carlton LA LIVE Los Angeles, CA

Builder: McGuire Builders

Developer: Anschutz Entertainment Group

Interior Designer: Rottet Studio

Photographer: Eric Laignel



Bar Shiru Oakland, CA

Builder: Northern Sun Associates, Inc

Developer: (Owners) Shirin Raza Gahr and Daniel Gahr

Architect/Designer: Studio KDA

Photographer: Ken Gutmaker



Union Cowork San Marcos San Marcos, CA

Builder: CFI Contracting

Developers: Union Cowork & Sea Breeze Properties, LLC

Architect/Designer: Studio Varone Architecture, Inc.

Interior Designer: Handsome Salt Interior Design

Photographer: John Barton



The Fred Kavli Theatre Thousand Oaks, CA

Builder: Waisman Construction

Developer: The City of Thousand Oaks

Architect/Designer: SVA Architects, Inc.

LandPlanner: SVA Architects, Inc.

Interior Designer: SVA Architects, Inc.

Photographer: Christy Radecic Photography



SOMO - Traditional Medicinals Rohnert Park, CA

Builder: SOMO Construction

Architect/Designer: MAD Architecture

Interior Designer: MAD Architecture / OWP Work Stations,
San Francisco

Photographer: The Morrison's Photo



CATEGORY 07 - BEST EDUCATIONAL PROJECT



CSUF - HSS Building Expansion Fullerton, CA

Architect/Designer: YNL Architects, Inc.

Renderings: Merêces | Arch-Viz & 3D Design Studio



CSUF - Little Theatre Outdoor Plaza Fullerton, CA

Architect/Designer: YNL Architects, Inc.

Renderings: Merêces | Arch-Viz & 3D Design Studio



Golden West College Math & Science Building Huntington Beach, CA

Builder: Sundt Construction, Inc.

Architect/Designer: HMC Architects

Interior Designer: HMC Architects

Photographer: Lawrence Anderson



Albany Middle School Annex Albany, CA

Builder: Rodan Builders, Inc.

Developer: Albany Unified School District

Architect/Designer: SVA Architects, Inc.

Land Planner: SVA Architects, Inc

Photographer: Swee Oh



Skyline College Environmental Science Building San Bruno, CA

Builder: XL Construction

Developer: San Mateo Community College District

Architect/Designer: DES Architects + Engineers

LandPlanner: DES Architects + Engineers

Interior Designer: DES Architects + Engineers

Photographer: Lawrence Anderson



CATEGORY 08 - BEST CUSTOM HOME - UNDER 4,000 SQ. FT.



House on Kings Road Newport Beach, CA

Builder: Chris Werner

Architect/Designer: Anders Lasater Architects, Inc.

Photographer: Chad Mellon

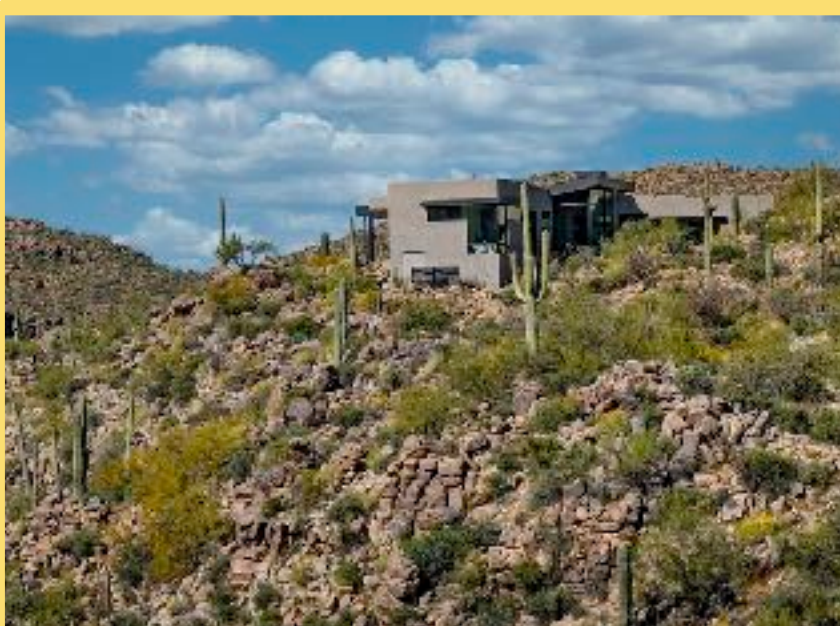

Desert Modern High Marana, AZ

Builder: CAOS Construction

Architect/Designer: Marc A Soloway, AIA

Interior Designer: Esthela J Celaya, ASID, NKBA

Photographer: Kurt Munger



Blue Oaks Residence Los Altos Hills, CA

Builder: Custom Dreams Construction Group

Architect/Designer: Swatt Miers Architects

LandPlanner: Huettl Landscape Architecture

Interior Designer: Swatt Miers Architects

Photographer: Russell Abraham



Contrasting Guest House Beverly Hills, CA

Builder: Gregg Golenberg

Architect/Designer: Landry Design Group, Inc.

Land Planner: Landry Design Group, Inc.

Interior Designer: Frank Pennino

Photographer: Manolo Langis



Santa Lucia Preserve Residence Carmel, CA

Builder: Vucina Construction

Architect/Designer: Daniel Fletcher / Architects

Interior Designer: Jorie Clark Design

Photographer: Russell Abraham



CATEGORY 09 - BEST CUSTOM HOME - 4,000 TO 6,000 SQ. FT.



Laurel Hills Residence

Studio City, Los Angeles, CA

Builder: Assembledge+

Developer: Assembledge+

Architect/Designer: Assembledge+

Interior Designer: Susan Mitnick Design Studio

Photographer: Matthew Millman



Casual Desert Modern

Oro Valley, AZ

Builder: Madan Builders

Architect/Designer: Marc A Soloway, AIA

Interior Designer: Esthela J Celaya, ASID, NKBA

Photographer: Kurt Munger



Portola Valley House

Portola Valley, CA

Builder: Ryan Associates

Architect/Designer: SB Architects

LandPlanner: Thuilot Associates

Interior Designer: Lorissa Kimm

Photographer: Aaron Leitz



Bay Front

Newport Beach, CA

Builder: Patterson Custom Homes

Architect/Designer: Brandon Architects

LandPlanner: David Pedersen

Interior Designer: Malia Grippo

Photographer: Manolo Langis, Lango Works



Crosby Residence

Del Mar, CA

Builder: Nakhshab Development and Design, Inc.

Developer: Nakhshab Development and Design, Inc.

Architect/Designer: Nakhshab Development and Design, Inc.

Interior Designer: Nakhshab Development & Design, Inc.

Photographer: Darren Bradley



CATEGORY 10 - BEST CUSTOM HOME - 6,000 TO 8,000 SQ. FT.



Miller Allen Residence

Pebble Beach, CA

Builder: Stocker & Allaire Contractors

Architect/Designer: Daniel Fletcher / Architects

Interior Designer: Carson Guest Interior Design

Photographer: Aaron Leitz Photography



Sanctuary

La Jolla, CA

Builder: Hill Construction Company

Architect/Designer: House Design Architects

Interior Designer: Lucas

Photographer: Aaron Leitz Photography



Glass Link

Portland, OR

Builder: Otis Construction

Architect/Designer: Scott | Edwards Architecture

Interior Designer: FQ Designs Group

Photographer: Jeremy Bittermann



The Farm

Santa Ynez, CA

Builder: Patterson Custom Homes

Developer: Patterson Custom Homes

Architect/Designer: Brandon Architects

LandPlanner: BCLA, inc.

Interior Designer: Blackband Design

Photographer: Manolo Langis, Lango Works



The Napa House

Phoenix, AZ

Builder: Tiara Sun

Developer: Marc Development

Architect/Designer: PHX Architecture

LandPlanner: Refined Gardens

Interior Designer: Jaimee Rose Interiors

Photographer: Roehner & Ryan Photography



CATEGORY 11 - BEST CUSTOM HOME - OVER 8,000 SQ. FT.



Waters Edge
Lake Las Vegas, NV
Builder: Merlin Custom Home Builders
Developer: Raintree Investment Corporation
Architect/Designer: Swaback Partners, PLLC
LandPlanner: Raintree Investment Corporation
Interior Designer: Studio V Interiors
Photographer: John Martorano Photography



The Crusader
Scottsdale, AZ
Builder: Peak Ventures
Architect/Designer: Drewett Works
LandPlanner/Landscape Designer: High Desert Designs
Interior Designer: Ownby Design
Photographer: Jeff Zaruba



Ridge House
Los Angeles, CA
Builder: Peter McCoy Construction
Architect/Designer: Landry Design Group, Inc.
Interior Designer: The Wiseman Group
Photographer: Roger Davies



Ocean
Corona Del Mar, CA
Builder: Spinnaker Development
Developer: Spinnaker Development
Architect/Designer: Brandon Architects
LandPlanner: David A Pedersen
Interior Designer: Details A Design Firm
Photographer: Manolo Langis, Lango Works



Contemporary Park City Retreat
Park City, UT
Builder: Craig Construction
Architect/Designer: PHX Architecture
Interior Designer: Michael Ferguson
Photographer: Douglas Burke



CATEGORY 12 - BEST ON THE BOARDS CUSTOM HOME



Cocktail Party Laguna Beach, CA

Developer: Cardenas Three, LLC

Architect/Designer: Anders Lasater Architects, Inc.

Interior Designer: Anders Lasater Architects, Inc.

Photographer: Anders Lasater Architects, Inc.



House by the Woods Glenview, IL

Architect/Designer: Anders Lasater Architects



Brentwood Modern Los Angeles, CA

Architect/Designer: Landry Design Group, Inc.

Land Planner: Landry Design Group, Inc.

Interior Designer: Magni Kalman



Winnepesaukee Estate Wolfeboro, NH

Architect/Designer: Brandon Architects

Interior Designer: Brooke Wagner Design



Gamble Quail Desert Mountain Scottsdale, AZ

Builder: PH Builders

Architect/Designer: Wendell Pickett & Terry Pisel

LandPlanner/Landscape Architect: Greey Pickett



CATEGORY 13 - BEST RENOVATED OR RESTORED SINGLE HOUSE



Ravensbury Los Altos Hills, CA

Builder: Custom Dreams Construction Group
Architect/Designer: Mark English Architects
Interior Designer: Pamela Pennington Studio
Photographer: Misha Bruk



Quarry House Montecito, CA

Builder: J Weir Masterworks and Jed Hirsch General Building Contractor
Architect/Designer: AB design studio, inc.
Landscape Contractor: Arturo Gonzales
Interior Designer: House of Honey
Photographer: Jason Rick



Samson Beach House Malibu, CA

Builder: Albino Construction
Architect/Designer: Landry Design Group, Inc.
LandPlanner: Landry Design Group, Inc.
Interior Designer: Joan Behnke and Associates
Photographer: Jose Manuel Alorda



Beacon Bay Newport Beach, CA

Builder: Rosten Builders
Architect/Designer: Riggs Architecture
Landscape Design: Mollywood
Interior Designer: Chameleon Design
Photographer: Tsutsumida Pictures



Encino Hills Residence Los Angeles, CA

Builder: Triumph Construction, Inc.
Architect/Designer: Rockefeller Kempel Architects
Photographer: Eric Staudenmaier



CATEGORY 14 - BEST RENOVATED, RESTORED OR ADAPTIVE RE-USE RESIDENTIAL PROJECT



The Woolworth Tower Residences New York, NY

Developer: Alchemy Properties

Architect/Designer: SLCE Architects

Interior Designer: The Office of Thierry Despont



Little Red Chapel on Capitol Hill Washington, DC

Builder: OPaL

Developer: OPaL

Architect/Designer: GPS Designs

LandPlanner: CAS Engineers

Interior Designer: P Four

Photographer: Bob Narod & Laura Metzler



The Barn at Walnut Hill Rockville, VA

Builder: Portico Classic Homes

Architect/Designer: Poole & Poole Architecture

LandPlanner: Poole & Poole Architecture

Interior Designer: Focus Design Interiors

Photographer: Eastman Creative



The Collins (Nautilus) La Jolla, CA

Builder: Murfey Company, Inc.

Developer: Murfey Company, Inc.

Architect/Designer: H2 Architects

Photographer: Jeeheon Cho



Lofts on Laurel San Diego, CA

Builder: R & R Construction

Developer: JancoDeveloper

Architect/Designer: H2 Architects

Interior Designer: H2 Architects

Photographer: Owen McGoldrick Photography



CATEGORY 15A - BEST MIXED USE PROJECT



The Artisan Dunedin, FL

Builder: Kokolakis Contracting

Developer: Joseph J. Kokalakis

Architect/Designer: BSB Design

Landplanner: BSB Design

Interior Designer: BSB Commercial Interior Design

Photographer: Jacob Sharp Photo



The Local Tempe, AZ

Builder: JE Dunn Construction

Developer: Forum Real Estate Group

Architect/Designer: Humphreys & Partners Architects

LandPlanner: Humphreys & Partners Architects

Interior Designer: Diversified Interiors

Photographer: Kyle Zirkus Photography



Cypress Seattle, WA

Builder: Exxel Pacific

Developer: Vulcan Real Estate

Architect/Designer: Runberg Architecture Group

LandPlanner: Hewitt

Interior Designer: Vida Design

Photographer: Christophe Servieres



Arte Rancho Cucamonga, CA

Builder: Fore Construction LLC.

Develoer: Fore Property Company/Providence Capital Group, Inc.

Architect/Designer: AO Architects

Landplanner: AO Architects

Landscape Architect: Sitescapes, Inc.

Interior Designer: SMW Designs

Shannon Fore - smwdesigns@yahoo.com

Photographers: Vincent Ivcevic, Paul Vu and Slav Zatoka



VICI, LITTLE ITALY Downtown San Diego, CA

Builder: Ledcor Group

Developer: H.G. Fenton Company

Architect/Designer: AO Architects

LandPlanner: AO Architects

Landscape Architect: Gillespie Moody Patterson, Inc. (GMP)

Interior Designer/Public Spaces: Robin Wilson Interior Design

Photographers: Chet Frohlich and John Bahu



CATEGORY 15B - BEST MIXED USE PROJECT - HIGH RISE



AVEN
Los Angeles, CA
Builder: Tishman AECOM / Swinerton Builders (Joint Venture)
Developer: Mack Real Estate Group / AECOM Capital / Washington Capital
Architect/Designer: AC Martin / TSM
Interior Designer: AC Martin
Photographer: Lawrence Anderson / Hunter Kerhart

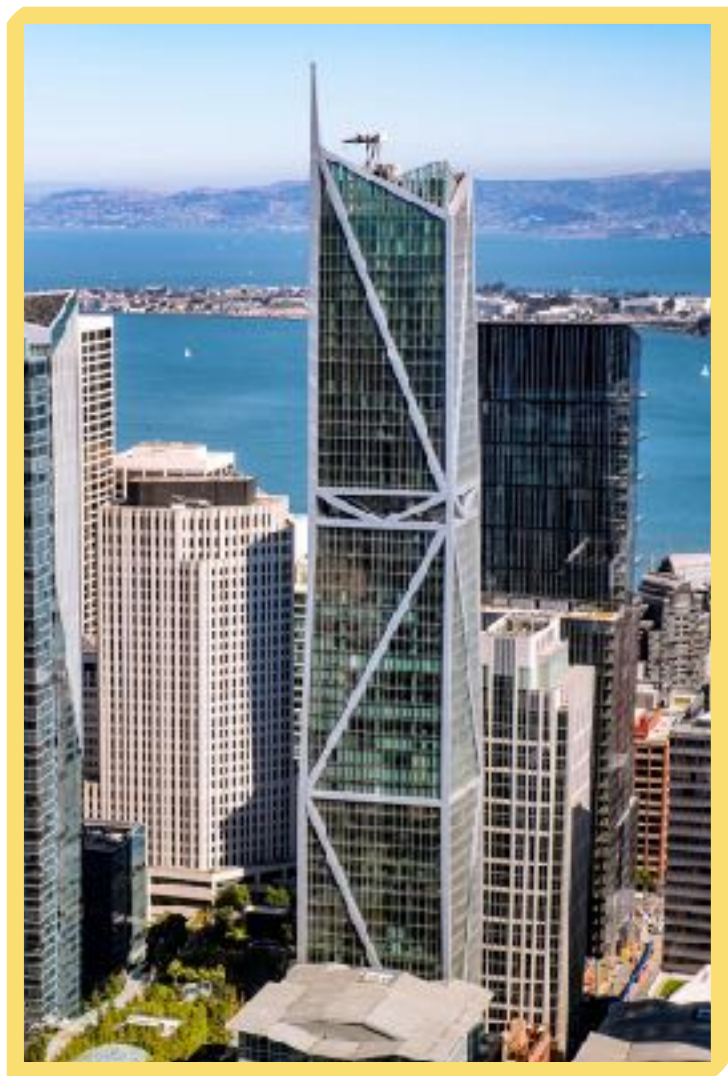

181 Fremont
San Francisco, CA
Builder: Level 10 Construction
Developer: Jay Paul Company
Architect/Designer: Heller Manus Architects
LandPlanner: Jay Paul Company
Interior Designer: ODADA
Photographer: Steve Proehl / Toby Harriman



The Avery
San Francisco, CA
Lead Developer: Related California
Affordable Developer: Tenderloin Neighborhood Development Corporation
Lead Architect/Designer: OMA
Low / Mid-rise Architect/Designer: Fougerson Architecture
LandPlanner: Cliff Lowe Associates
Interior Designer: Clodagh Design (Tower), Martine Paquin Design (Podium)
Photographer: Bruce Damonte Photography/O'Rear Photography



CATEGORY 16 - BEST ON-THE BOARDS MIXED USE PROJECT



Cumulus
Los Angeles, CA
Builder: Carmel Partners Construction
Developer: Carmel Partners
Architect/Designer: TCA Architects (Podium Buildings)
SCB Architects (High-rise Tower)
LandPlanner: Studio- MLA=
Interior Designer: House of Honey



Fourth Street Crossing
Silverthorne, CO
Builder: Milender White
Developer: Milender White
Architect/Designer: Hotel Indigo - DTJ DESIGN - Design Architect and
Architectural Innovations - Executive Architect
Market Hall - NEOstudio
Skywalk Flats/Mixed Use Buildings - O'Bryan Partnership
Elevate Rowhomes - NEOstudio
Parking Structure/Transit Center - NEOstudio



1200 45th Street
Seattle, WA
Builder: Exxel Pacific
Developer: barrientos RYAN
Architect/Designer: Runberg Architecture Group
LandPlanner: Karen Kiest
Interior Designer: Two-Nine Design



VRV
Stanton, CA
Builder: Johnstone Moyer, Inc.
Developer: Bonanni Development
Architect/Designer: AO Architects
Landplanner: AO Architects
Landscape Architect: MJS Landscape Architecture
Interior Designer: Mannigan Design, Inc.



Schoolhouse District
Woodinville, WA
Builder: GenCap Construction Corp.
Developer: MainStreet Property Group
Architect/Designer: GGLO Design
Landscape Architect: Site Workshop
Interior Designer: GGLO Design
Photographer/Renderer: Site Plan - Site Workshop;
Architectural renderings - Dreamlife; Interior graphics: GGLO Design



CATEGORY 17 - BEST AFFORDABLE HOUSING COMMUNITY - UNDER 30 DU/ACRE



The Cannery at Lewis Street Gilroy, CA

Builder: Meta Housing Corporation
Developer: Meta Housing Corporation
Architect/Designer: Dahlin Group Architecture Planning
LandPlanner: Dahlin Group Architecture Planning
Interior Designer: HPA Design Group
Photographer: Douglas Sterling



Heritage at Del Paso Nuevo Sacramento, CA

Builder: Pacific Housing
Developer: Pacific Housing
Architect/Designer: Ellis Architects
Photographer: Glenn Rose Photography & Design



Meridian Apartments Corona, CA

Builder: C&C Construction
Developer: C&C Development
Architect/Designer: KTG Architecture + Planning
Interior Designer: Drayton Designs, Inc.
Photographer: Jim Doyle: Applied Photography LLC



Celestina Gardens and Feters Apartments Sonoma County, CA

Builder: Midstate Construction Corporation
Developer: MidPen Housing Corporation
Architect/Designer: MBH Architects in collaboration with Jon Worden Architects
LandPlanner: Quadriga Landscape Architecture & Planning, Inc.
Interior Designer - Feters: Studio DDM
Interior Designer - Celestina: HPA Design Group
Photographer: Emily Hagopian and Rien van Rijthoven



Sunset Court Renton, WA

Builder: Walsh Construction
Developer: Renton Housing Authority
Architect/Designer: Schemata Workshop Email: Grace Kim
LandPlanner: Schemata Workshop
Interior Designer: Schemata Workshop
Photographer: William Wright Photography



**CATEGORY 18 - BEST AFFORDABLE HOUSING COMMUNITY -
30 TO 60 DU/ACRE**



**Courson Arts Colony East
Palmdale, CA**

Builder: Optimus Construction, Inc.
Developer: Meta Housing Corporation
Architect/Designer: KTGy
Land Planner: MJS Landscape Architecture



**Metro at Western
Los Angeles, CA**

Builder: Westport Construction, Inc.
Developer: MAW, L.P.
Architect/Designer: The Architects Collective
Interior Designer: Citron Design Group
Photographer: Panic Studio LA



**The Metropolitan
San Jose, CA**

Builder: L&D Builders
Developer: Charities Housing
Architect/Designer: Studio E Architects
Photographer: Vantage Point Photography



**An Lạc
Seattle, WA**

Builder: Walsh Construction
Developer: Low Income Housing Institute
Architect/Designer: Runberg Architecture Group
LandPlanner: Glenn Takagi Landscape
Interior Designer: Runberg Architecture Group;
Objekts (office space)
Photographer: Christophe Servieres



**Edwina Benner Plaza
Sunnyvale, CA**

Builder: Roberts-Obayashi Corporation
Developer: MidPen Housing
Architect/Interiors Architect: David Baker Architects
Landscape Architect: Fletcher Studio
Sustainability Consultant: Association for Energy Affordability
Photographer: Bruce Damonte



**CATEGORY 19 - BEST AFFORDABLE HOUSING COMMUNITY -
60 DU/ACRE OR MORE**



**Casala Affordable Family Housing
San Francisco, CA**

Builder: Cahill Construction
Developer: Related Companies of CA; Mercy Housing California
Architect/Designer: HKIT Architects
Associate Architect/Designer: Y.A.studio
Interior Designer: HKIT Architects
Photographer: David Wakely



**Station House (Capitol Hill TOD Building B-North)
Seattle, WA**

Builder: Walsh Construction
Developer: Capitol Hill Housing
Architect/Designer: Schemata Workshop
Land Planner: Schemata Workshop
Interior Designer: Schemata Workshop
Photographer: William Wright Photography



**222 Taylor
San Francisco, CA**

Builder: Cahill Contractors
Developer: Tenderloin Neighborhood Development Corporation
Architect/Designer: David Baker Architects
Landscape Architect: GLS Landscape | Architecture
Interiors Architect: David Baker Architects
Photographer: Bruce Damonte



**Gardner House and Allen Family Center
Seattle, WA**

Builder: Walsh Construction
Developer: Mercy Housing Northwest
Architect/Designer: Runberg Architecture Group
LandPlanner: Fazio Associates, Inc. Landscape Architects
Interior Designer: Runberg Architecture Group
Photographer: Christophe Servieres



**1101 Connecticut
San Francisco, CA**

Builder: Cahill Contractors
Developer: BRIDGE Housing Corp.
Architect/Designer: Van Meter Williams Pollack, LLP (Exec. Architect),
Y.A. studio (Assoc. Architect)
Landscape Architect: GLS
LandPlanner: Carlile Macy
Interior Designer: Van Meter Williams Pollack, LLP, Y.A. studio,
Falorena Nemteanu
Photographer: Keith Baker



CATEGORY 20 - BEST ON-THE-BOARDS AFFORDABLE HOUSING COMMUNITY



Vermont & Manchester Los Angeles, CA

Developer: Bridge Housing
Architect/Designer: TCA Architects
LandPlanner: TCA Architects



Kindred San Diego, CA

Developer: BRIDGE Housing
Architect/Designer: AVRP Skyport
Interior Designer: AVRP Skyport



Mirasol Village Sacramento, CA

Developer: McCormack Baron Salazar and
Sacramento Housing and Redevelopment Agency (SHRA)
Architect/Designer: SVA Architects, Inc.
Land Planner: SVA Architects, Inc.



First Point Santa Ana, CA

Builder: Sinanian Development, Inc.
Developer: AMG & Associates, LLC.
Architect/Designer: AO Architects
Landplanner: AO Architects
Landscape Architect: Thomas H. Phelps Landscape Architecture,
THPLA, Inc.
Interior Design: The Pacific Companies



255 South State Street Salt Lake City, UT

Builder: Wadman Corporation
Developer: Brinshore Development, LLC
Architect/Designer: KTGy Architecture + Planning
Interior Designer: SAINT Studio



CATEGORY 21 - BEST SUPPORTIVE / TRANSITIONAL HOUSING

Shasta Hotel
Sacramento, CA



Builder: Midstate Construction Corp
Developer: The John Stewart Company
Architect/Designer: The John Stewart Company,
Construction Maintenance Services
LandPlanner: The HLA Group Landscape Architects & Planners
Interior Designer: The John Stewart Company,
Construction Maintenance Services
Photographer: Stan Fadyukhin

6th Street Place
Los Angeles, CA



Developer: Mercy Housing
Architect/Designer: TCA Architects
LandPlanner: TCA Architects
Photographer: Renderings by TCA

The Lodges
Prescott, AZ



Builder: Dorn Homes
Architect/Designer: Felten Group

Clement Place
Seattle, WA



Builder: Walsh Construction Co.
Developer: DESC
Architect/Designer: SMR Architects
Interior Designer: MFID Interiors
Photographer: William Wright Photography

Residences at Utah Olympic Park
Park City, UT



Builder: Jacobsen Construction
Developer: Utah Olympic Legacy Foundation
Architect/Designer: Think Architecture
Interior Designer: Think Architecture
Photographer: Think Architecture



**CATEGORY 22 - BEST MULTI-FAMILY HOUSING COMMUNITY -
UNDER 15 DU/ACRE**



Waterline
Point Richmond, CA
Builder: Shea Homes
Architect/Designer: Dahlin Group Architecture



Trend at Novel Park
Irvine, CA
William Lyon Homes
Architect/Designer: Dahlin Group Architecture Planning
Interior Designer: Chameleon Design
Landscape Designer: Clark & Green
Photographer: Tsutsumida Pictures



Analisa
Walnut Creek, CA
Builder: The ADDRESS Company
Developer: The ADDRESS Company
Architect/Designer: Bassenian Lagoni
Land Planner: Bassenian Lagoni
Interior Designer: The ADDRESS Company
Photographer: Exceptional Frames



Steel Stacks
Seattle, WA
Builder: Hybrid Assembly
Developer: Hybrid Development
Architect: Hybrid Architecture
Photographer: Alex Herbig



Kingfield
Rye Brook, NY
Builder: Sun Homes
Developer: Sun Homes
Architect/Designer: Cordtsen Design Architecture & Sun Homes
Interior Designer: Ducks In A Row Staging
Photographer: John Curry, Marcello Scolari



**CATEGORY 23 - BEST MULTI-FAMILY HOUSING COMMUNITY -
15 TO 30 DU/ACRE**



Haven
Port Coquitlam, British Columbia, Canada
Builder: Boffo Building Inc.
Developer: Boffo Properties Inc.



Golden Hill B Street
San Diego, CA
Builder: R & R Construction
Developer: JancoDeveloper
Architect/Designer: H2 Architects
Interior Design: H2 Architects
Photography: Owen McGoldrick Photography



Fringe at Novel Park
Irvine, CA
Builder: Taylor Morrison
Developer: FivePoint
Architect/Designer: Bassenian Lagoni
Land Planner: FivePoint, Hunsaker & Associates & BrightView Design Group
Interior Designer: Ver Designs
Photographer: Tsutsumida Pictures



Aspire at The Resort
Rancho Cucamonga, CA
Builder: Van Daele Homes
Architect/Designer: Bassenian Lagoni
Interior Designer: CDC Designs
Photographer: Tsutsumida Pictures



West Village
Brea, CA
Builder: Trumark Homes
Architect/Designer: Bassenian Lagoni
Interior Designer: Rooms Interiors
Photographer: Tsutsumida Pictures



Villas at The Ambassador Gardens
Pasadena, CA
Builder: ETCO Homes
Developer: ETCO HOMES
Architect/Designer: LCRA Architects
Interior Designer: Casa Stilo
Photographer: David Guettler



**CATEGORY 24 - BEST MULTI-FAMILY HOUSING COMMUNITY -
30 TO 60 DU/ACRE**



Edgemont Walk
North Vancouver, BC, Canada
Builder: Boffo Building Inc.
Developer: Boffo Properties Inc



The Jackson
San Diego, CA
San Diego, CA
Builder: Bothwell Co
Developer: Bothwell Co
Architect/Designer: Stephen Dalton Architects with Micklish studio
Photographer: Brian Doll & Preview First



Neptune Marina
Marina Del Rey, CA
Builder: Johnstone Moyer Inc.
Developer: Greystar
Architect/Designer: TCA Architects
LandPlanner: TCA Architects
Interior Designer: Mannigan Design Inc.
Photographer: Vincent Ivcevic



Station Park Green
San Mateo, CA
Builder: Suffolk Construction (Phases 1-3) & TB Penick (Phase 4)
Developer: Essex Property Trust
Architect/Designer: MVE Architects
Interior Designer: CDC Design
Photographer: Daniel Gains



Arte
Rancho Cucamonga, CA
Builder: Fore Construction LLC.
Developer: Fore Property Company/Providence Capital Group, Inc.
Architect/Designer: AO Architects
Landplanner: AO Architects
Landscape Design: SITESCAPES, Inc.
Interior Designer: SMW Designs
Photographers: Vincent Ivcevic, Paul Vu and Slav Zatoka



**CATEGORY 25 - BEST MULTI-FAMILY HOUSING COMMUNITY -
60 TO 100 DU/ACRE**



**City Club Apartments CBD Minneapolis
Minneapolis, MN**

Developer: City Club Apartments
Architect/Designer: BKV Group
Interior Designer: BKV Group/CCA Design



**The Moran
Oakland, CA**

Builder: JS Builders
Developer: Junction Properties
Architect/Designer: Studio KDA
Land Planner: Talus Inc.
Interior Designer: Parisa O’Connell
Photographer: Ken Gutmaker Photography & David Livingston



**AMLI MDR
Marina Del Rey, CA**

Builder: Western National Builders
Developer: AMLI Residential
Architect/Designer: TCA Architects
LandPlanner: TCA Architects
Interior Designer: H. Hendy Associates
Photographer: V.I. Photography & Design



**Pico Eleven
Santa Monica, CA**

Builder: Walton Construction
Developer: Pacific Apartment Homes
Developer: Elliott Drinkward
Architect/Designer: KFA Architecture
Land Planner: Land Images
Photographer: Nico Marques Architectural Photography
Photographer (Drone): ArchLenz Photography



**The Henry
Denver, CO**

Builder: Carmel Partners
Developer: Carmel Partners
Architect/Designer: KEPHART community :: planning :: architecture
Photographer: Shelsi Lindquist



**CATEGORY 26 - BEST MULTI-FAMILY HOUSING COMMUNITY -
100 DU/ACRE OR MORE**



**Radiant
Denver, CO**

Builder: The Weitz Company
Developer: LMC, a Lennar Company
Architect/Designer: Stantec
LandPlanner: Stantec
Interior Designer: Stantec
Photographer: LMC, a Lennar Company



**Laurel Cherry Creek
Denver, CO**

Contractor: Haselden Construction
Developer: PaulsCorp, LLC
Architect: Johnson Nathan Strohe (JNS)
Interior Designer: Kimberly Timmons Interiors (KTI)



**NEXUS
Seattle, WA**

Builder: Skanska
Developer: Burrard Development
Architect/Designer: Weber Thompson
Interior Designer: Weber Thompson
Photographer: Lucas Finlay Photography



**Shift
San Diego, CA**

General Contractor: Swinerton
Developer: LMC
Architect/Designer: Carrier Johnson + CULTURE
Structural: DCI Engineers
Landscape: Urban Arena
Interior Designer: Style Interior Design
Photographer(s): Costea Photography



**Ascent South Lake Union
Seattle, WA**

Builder: Greystar
Developer: Greystar
Architect/Designer: Weber Thompson
Interior Designer: Susan Marinello Interiors



CATEGORY 27 - BEST STUDENT OR FACULTY HOUSING



The K Residence Hall - Chapman University Orange, CA

Builder: RD Olson

Developer: Chapman University

Architect/Designer: Togawa Smith Martin (TSM)

Landscape Architect: Bennitt Design Group

Interior Designer: AC Martin

Photographer: Tom Bonner Photography



City Centre - Cornell University Ithaca, NY

Builder: Purcell Construction

Developer: Newman Development Group

Architect/Designer: Humphreys & Partners Architects

LandPlanner: Humphreys & Partners Architects

Interior Designer: RD Jones + Associates

Photographer: B Square Web Internet Inc.



Plaza Verde - University of California Irvine Irvine, CA

Developer: American Campus Communities

Architect/Designer: KTGy Architecture + Planning

Photographer: Creative Noodle



CATEGORY 28 - BEST ON-THE-BOARDS MULTIFAMILY COMMUNITY



The Wedge
Victoria, BC, Canada

Builder: Famer Construction
Developer: Cox Developments
Architect/Designer: AVRP Skyport and AVRP Architecture
LandPlanner: LADR Landscape Architects
Interior Designer: AVRP Skyport and AVRP Architecture



The Odeon
New Orleans, LA

Builder: Woodward Design + Build
Developer: The Domain Companies
Architect/Designer: Humphreys & Partners Architects
LandPlanner: Humphreys & Partners Architects
Interior Designer: Farouki Farouki



SummerHill Bel-Red
Bellevue, WA

Builder: Venture General Contracting
Developer: SummerHill Apartment Communities
Architect/Designer: Runberg Architecture Group
LandPlanner: Hewitt
Interior Designer: Ryan Young



Waverly
Seattle, WA

Builder: Greystar
Developer: Greystar
Architect/Designer: Weber Thompson
Interior Designer: GGLO Design



2200 Calle de Luna
Santa Clara, CA

Developer: Holland Partner Group
Architect/Designer: KTGy Architecture + Planning



CATEGORY 29 - BEST AFFORDABLE SENIOR HOUSING COMMUNITY



Gateway at Willowbrook
Willowbrook CA

Builder: KPRS Construction
Developer: Thomas Safran & Associates
Architect/Designer: Withee Malcolm Architects
LandPlanner: Withee Malcolm Architects
Interior Designer: Wendy Weiner Interior Design
Photographer: Anthony Gomez Photography



The Beacon
Long Beach, CA

Builder: KPRS Construction Services, Inc.
Developer: Century Affordable Development, Inc.
Architect/Designer: The Architects Collective
Interior Designer: Aylin Inel Interiors, LLC
Photographer: Panic Studio LA



Valley View Senior Housing
American Canyon, CA

Builder: Midstate Construction
Developer: SAHA (Satellite Affordable Housing Associates)
Architect/Designer: McCamant & Durrett Architects
LandPlanner: Reichers and Spence Associates (RSA)
Interior Designer: McCamant & Durrett Architects
Photographer: Patrik Argast Photography



Veranda
Cupertino, CA

Developer: Charities Housing
Architect/Designer: Studio E Architects
Photographer: Vantage Point Photography



Washington Street Apartments
La Quinta, CA

Builder: Sun Country Builders
Developer: CVHC
Architect/Designer: Studio E Architects (
LandPlanner: Studio E Architects
Interior Designer: Studio E Architects
Photographer: John Durant



CATEGORY 30 - BEST AGE QUALIFIED SENIOR LIVING COMMUNITY - FOR SALE/RENT



Robson Reserve Senior Living at PebbleCreek Goodyear, AZ

Builder: MT Builders
Developer: PebbleCreek Commercial L.L.C.
Architect/Designer: BMA Architecture, LLC
LandPlanner: B&R Engineering
Interior Designer: Thoma-Holec Design, LLC.
Photographer: Mark Boisclair Photography



Blossom Ridge Oakland Township, Rochester, MI

Builder: Mocerri Custom Homes
Developer: Mocerri Development
Architect/Designer: Siegal/ Tuomaala Associates with Dominick Tringali Architects
LandPlanner: Zeimet Wozniak
Interior Designer: Thoma-Holec Design, LLC
Photographer: Jim Hefner



Rose Villa Phase II Portland, OR

Architect/Designer: Scott | Edwards Architecture
LandPlanner: Scott | Edwards Architecture
Landscape: Shapiro Didway
Interior Designer: Kate Heerspink
Photographer: Peter Eckert



Vita Littleton Littleton, CO

Developer: Zocalo Community Development
Architect/Designer: KTGy Architecture + Planning
Photographer: Frank Ooms/ Glasswater Photography



CATEGORY 31 - BEST SERVICE ENRICHED SENIOR COMMUNITY - IL/AL/MEMORY CARE



Cedarbrook of Rochester
Rochester, MI

Builder: Aileron Construction
Developer: Cedarbrook Senior Living
Architect/Designer: Fusco, Shaffer & Pappas, Inc.
LandPlanner: Hagenbuch Weikal Landscape Architecture
Interior Designer: Thoma-Holec Design
Photographer: Mark Boisclair Photography



Ventana by Buckner
Dallas, TX

Builder: The Whiting-Turner Contracting Company
Developer: Buckner Senior Living, Inc. (Owner);
Greenbrier Development, LLC (Co-Developer)
Architect/Designer: D2 Architecture
Land Planner: D2 Architecture
Interior Designer: Interior Design Associates, Inc.
Photographer: Sargent Photography



Watercrest Naples
Naples, FL

Builder: Walker & Company, Inc.
Developer: Watercrest Development, LLC and United Properties
Development, LLC Architect/Designer: D2 Architecture
Land Planner: D2 Architecture
Interior Designer: Interior Design Associates, Inc.
Photographer: Sargent Photography



Reata Glen
San Juan Capistrano, CA

Builder: W.E. O'Neil Construction Co. of California
Developer: Reata Glen Orange County CCRC, LLC
Architect/Designer: KTGy Architecture + Planning
Interior Designer: Brayton Hughes Design Studios
Photographer: Matt Anderson



The Vista at CC Young
Dallas, TX

Builder: Hill & Wilkinson
Developer: CC Young
Architect/Designer: D2 Architecture
LandPlanner: Talley Associates
Interior Designer: Faulkner Design Group
Photographer: Green Sofa Productions



CATEGORY 32 - BEST SENIOR HOUSING COMMUNITY – ON THE BOARDS



Sage at Mattison Estate Ambler, PA

Builder: Bozzuto Construction Company

Developer: South Bay Partners

Architect/Designer: Humphreys & Partners Architects

LandPlanner: Humphreys & Partners Architects

Interior Designer: Balongue Design, Inc.



Twin Oaks Senior Residence Oakley, CA

Developer: Highridge Costa

Architect/Designer: SVA Architects, Inc.

Land Planner: SVA Architects, Inc.



Culver City Culver City, CA

Builder: SRM General Contractors

Developer: SRM Development

Architect/Designer: Runberg Architecture Group

LandPlanner: Landscape Development

Interior Designer: SRM Development



Atria Newport Beach

Newport Beach, CA

Builder: R.D. Olson

Developer: Atria Senior Living



Regency at Folsom Ranch Folsom, CA

Builder: Toll Brothers

Architect/Designer: GSB Inc

Interior Designer: CDC Designs

Landscape Design: Summers/ Murphy and Partners

Photographer: Shawn May Photography



CATEGORY 33 - BEST COMMUNITY LAND PLAN



NEXTON

Summerville, SC

Developer: Newland

Landplanner: Hart Howerton



ARDEN

Palm Beach County, FL

Developer: Freehold Communities

Land Planner: ELM – Ervin Lovett Miller / Lucido & Associates / UDKS – Urban Design Kilday Studios

Photographer: Chet Frohlich



SHEARWATER

St. Augustine, FL

Developer: Freehold Communities

Land Planner: ELM – Ervin Lovett Miller

Photographer: Chet Frohlich



Lucero at Estrella

Goodyear, AZ

Developer: Newland

LandPlanner: SWABACK

Photographer: Garret Cook



Cadence at Gateway

Mesa, AZ

Builders: Lennar Homes, Pulte Homes, Toll Brothers

Developer: Harvard Investments

LandPlanner/Landscape Architect: Greey Pickett

Photographer: Mona Shield Payne



CATEGORY 34 - BEST ON-THE-BOARDS SITE PLAN



Jefferson at Avalon Carson, CA

Builder: JPI

Developer: JPI

LandPlanner: Withee Malcolm Architects



Crown Centre Lewisville, TX

Builder: Hill & Wilkinson

Developer: Bright Realty

LandPlanner: LandDesign



Trilogy Sunstone North Las Vegas, NV

Developer: Shea Homes

LandPlanner/Landscape Architect: Greey Pickett



Midway Village Daly City, CA

Developer: MidPen Housing

Architect/Urban Designer: David Baker Architects

Landscape Architect: GLS Landscape | Architecture



North River Farms Oceanside, CA

Developer: Integral Communities

LandPlanner: SWA Group



CATEGORY 35 - BEST LANDSCAPE ARCHITECTURE FOR A COMMUNITY



Great Park Neighborhoods Irvine, CA

Developer: FivePoint

Designer: BrightView Design Group

Clark & Green Landscape Associates

Land Planner: FivePoint, Hunsaker & Associates &
BrightView Design Group

Photographer: Tsutsumida Pictures



The Carson Apartments Portland, OR

Developer: Prometheus Real Estate Group and Cairn Pacific

Designer: GBD Architects

Photographer: James Dimmock



Altair Irvine, CA

Developer: Lennar

Landscape Architect: C2 Collaborative

Photographer: Christopher Mayer/ SteveOh / Gauger&Associates



Sky Ranch Ladera Ranch, CA

Developer: The New Home Company

Landscape Architect: C2 Collaborative

Photographer: Eric Figge

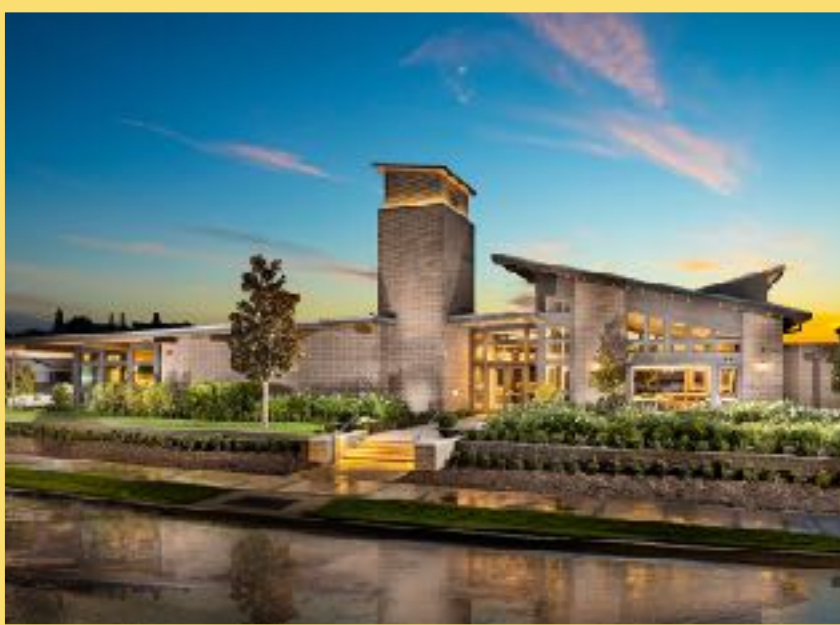

McKinley Village Sacramento, CA

Developer: The New Home Company / Riverview Capital

Landscape Architect: C2 Collaborative

Photographer: Chris Mayer/ Aniko Kiezel/ Phil Kampel



CATEGORY 36 - BEST SINGLE FAMILY DETACHED HOME - UNDER 1,800 SQ. FT.



Canyon Creek - The Generation Fresno, CA

Builder: Bonadelle Neighborhoods

Architect/Designer: Bassenian Lagoni

LandPlanner: Bonadelle Neighborhoods

Interior Designer: Lisa Bonadelle

Photographer: Paul Mullins



Sterling Grove - The Smithfield Surprise, AZ

Builder: Toll Brothers

Architect/Designer: KTG Architecture + Planning

LandPlanner: Greey | Pickett

Interior Designer: Design Line Interiors

Photographer: Joshua Caldwell



Sterling Grove - The Del Ray Surprise, AZ

Builder: Toll Brothers

Architect/Designer: KTG Architecture + Planning

LandPlanner: Greey | Pickett

Interior Designer: Design Line Interiors

Photographer: Joshua Caldwell



CATEGORY 37 - BEST SINGLE FAMILY DETACHED HOME - 1,800 TO 2499 SQ. FT.



The LX at Vibe - THE LXI Palm Springs, CA

Builder: GHA Companies

Architect/Designer: Woodley Architectural Group, Inc.

Interior Designer: Design Tech

Photographer: Mark Davidson Photography



The LX at Vibe - THE LXII Palm Springs, CA

Builder: GHA Companies

Architect/Designer: Woodley Architectural Group, Inc.

Interior Designer: Design Tech

Photographer: Mark Davidson Photography



The Highlands - Residence 230 Clovis, CA

Builder: De Young Properties

Architect/Designer: BSB Designs

Interior Designer: De Young Properties / Extreme Makeover: Home Edition Design Team

Photographer: De Young Properties / Lock & Key Productions



Sterling Grove - Concord Collection - The Midwood Surprise, AZ

Builder: Toll Brothers

Architect/Designer: BSB Design, Inc.

Interior Designer: Est-Est

Photographer: Joshua Caldwell



Sterling Grove - The Warwick

Builder: Toll Brothers

Architect/Designer: KTG Architecture + Planning

Interior Designer: Design Line Interiors

Photographer: Joshua Caldwell



CATEGORY 38 - BEST SINGLE FAMILY DETACHED HOME - 2,500 TO 2,999 SQ. FT.



The LX at Vibe - THE LXIII **Palm Springs, CA**

Builder: GHA Companies

Architect/Designer: Woodley Architectural Group Inc.

Interior Designer: Design Tech



Latigo at Rancharrah - The Allure

Builder: Toll Brothers

Developer: Reno Land Inc

Architect/Designer: Bassenian Lagoni

Landscape Architect: Greey | Pickett

Interior Designer: HRI Designs

Photographer: Chad Davies Imaging



Sterling Grove - The Sonoma Collection - The Calistoga **Surprise, AZ**

Builder: Toll Brothers

Architect/Designer: BSB Design, Inc.

Interior Designer: Est Est

Photographer: Joshua Caldwell



Sterling Grove - The Providence Collection - The Wayland **Surprise, AZ**

Builder: Toll Brothers

Architect/Designer: KTGy Architecture + Planning

Interior Designer: Design Line Interiors

Photographer: Joshua Caldwell



Sterling Grove -The Napa Collection - The St. Helena **Surprise, AZ**

Builder: Toll Brothers

Architect/Designer: KTGy Architecture + Planning

Interior Designer: Design Line Interiors

Photographer: Joshua Caldwell



CATEGORY 39 - BEST SINGLE FAMILY DETACHED HOME - 3,000 TO 3,499 SQ. FT.



Davidson Collection at Delta Coves - The Edgewater - Plan 1 Bethel Island, CA

Builder: Davidson Communities

Architect/Designer: Robert Hidey Architects

Interior Designer: Design Line Interiors

Photographer: Christopher Mayer Photography



Sandalwood - Plan 1 Las Vegas, NV

Builder: Pardee Homes

Architect/Designer: Woodley Architectural Group Inc.

Interior Designer: Bobby Berk Interiors

Photographer: ARON Photography



Sandalwood - Plan 2 Las Vegas, NV

Builder: Pardee Homes

Architect/Designer: Woodley Architectural Group Inc.

Interior Designer: Bobby Berk Interiors

Photographer: ARON Photography



Mesa Ridge - The Overlook Collection - The Bridge Las Vegas, NV

Builder: Toll Brothers

Architect/Designer: edingerArchitects

Land Planner/Landscape Architect: Greey | Pickett

Interior Designer: Savannah Design Group

Photographer: Christopher Maver Photography



Mesa Ridge - The Overlook Collection - The Sandstone Las Vegas, NV

Builder: Toll Brothers

Architect/Designer: edingerArchitects

Land Planner/Landscape Architect: Greey | Pickett

Interior Designer: Savannah Design Group

Photographer: Christopher Mayer Photography



The Villas at Seven Desert Mountain - Plan 3C Scottsdale, AZ

Builder: Camelot Homes

Architect/Designer: Robert Hidey Architects

Land Planner/Landscape Architect: Greey | Pickett

Interior Designer: Pacific Dimensions Inc.

Photographer: Erik Kruk



CATEGORY 40 - BEST SINGLE FAMILY DETACHED HOME - 3,500 TO 4,500 SQ. FT.



Sandalwood - Plan 3

Las Vegas, NV

Builder: Pardee Homes

Architect/Designer: Woodley Architectural Group Inc.

Interior Designer: Bobby Berk Interiors

Photographer: ARON Photography



Mesa Ridge - Viewpoint Collection - The Arnigh

Las Vegas, NV

Builder: Toll Brothers

Architect/Designer: edingerArchitects

Interior Designer: Savannah Design Group

Photographer: Christopher Mayer Photography



Latigo at Rancharra - The Durham

Reno, NV

Builder: Toll Brothers

Architect/Designer: Bassenian Lagoni

Landscape Architect: Greey | Pickett

Interior Designer: HRI Designs

Photographer: Chad Davies Imaging



Boulder Ranch - The Munari

Scottsdale, AZ

Builder: Toll Brothers

Architect/Designer: Bassenian Lagoni

Interior Designer: CDC Designs



The Villas at Seven Desert Mountain - Plan 2YC

Scottsdale, AZ

Builder: Camelot Homes

Architect/Designer: Robert Hidey Architects

Land Planner/Landscape Architect: Greey | Pickett

Interior Designer: Pacific Dimensions Inc.

Photographer: Erik Kruk



CATEGORY 41 - BEST SINGLE FAMILY DETACHED HOME - OVER 4,500 SQ. FT



Arden - The Warhol Great Falls, VA

Builder: Toll Brothers

Architect/Designer: Bassenian Lagoni

Interior Designer: Ryan Young Interiors

Photographer: Ron Blunt Photography



Heirloom at Morrison Ranch - Plan 3B Gilbert, AZ

Builder: Camelot Homes

Architect/Designer: Robert Hidey Architects

Interior Designer: Pacific Dimensions Inc

Photographer: Erik Kruk



Toll Brothers at Rosecrest - Reserve Collection - The Collet Herriman, UT

Builder: Toll Brothers

Architect/Designer: BSB Design, Inc.

Interior Designer: ValloneDesignInteriors

Photographer: Joshua Caldwell



The Wilson at Belle Vie - The Wilson Orlando, FL

Builder: Beazer Homes

Architect/Designer: Danielian Associates Architects + Planners

Interior Designer: Ultimate Builder Services, LLC.

Photographer: Grey Street Studios



CATEGORY 42 - UNIQUE RESIDENTIAL DETACHED HOUSING -
OVER 8 DU/ACRE



Brentwood Beach Cottages

Lake Forest Park, WA

The Cottage Company

Developer: The Cottage Company

Architect/Designer: Wenzlau Architects & Sean Parker Architect

LandPlanner: Wenzlau Architects

Photographer: Clarity NW



Arroyo Highland Park

Los Angeles, CA

Builder: Shea Homes

Developer: Shea Homes

Architect/Designer: KTG Architecture + Planning

Photographer: Thomas Pellicer

Landscape Architect: L.A. Group Design Works



CATEGORY 43 - BEST SINGLE FAMILY FOR RENT COMMUNITY



Christopher Todd Communities On Ellsworth
Mesa, AZ

Builder: Taylor Morrison

Developer: Taylor Morrison and Christopher Todd Communities



CATEGORY 44 - INNOVATIVE HOUSING



The Link

Old Brooklyn in Cleveland, Ohio

Architect/Designer: Dahlin Group Architecture Planning

LandPlanner: Dahlin Group Architecture Planning



Little Red Chapel on Capitol Hill

Washington, DC

Builder: OPaL

Developer: OPaL

Architect/Designer: GPS Designs

LandPlanner: CAS Engineers

Photographer: Bob Narod & Laura Metzler



Fringe at Novel Park

Irvine, CA

Builder: Taylor Morrison

Developer: FivePoint

Architect/Designer: Bassenian Lagoni

Land Planner: FivePoint, Hunsaker & Associates & BrightView Design Group

Photographer: Tsutsumida Pictures



BUILDER Chōwa Concept Home

Las Vegas, NV

Builder: Woodside Homes

Developer: Woodside Homes

Architect/Designer: KTG Architecture + Planning, Sekisui House

Landscape Architect: Summers/Murphy & Partners

Photographer: Kip Dawkins, Square Shooting



CATEGORY 45 - BEST INDOOR/OUTDOOR LIFESTYLE FOR A HOME



Davidson Collection at Delta Coves - The Lodge Plan 6
Bethel Island, CA

Builder: Davidson Communities
Architect/Designer: Robert Hidey Architects
Land Planner: DMB Development LLC & Ruggeri-Jensen-Azar
Interior Designer: Design Line Interiors
Photographer: Christopher Mayer Photography



Mesa Ridge - The Overlook Collection - The Sandstone

Las Vegas, NV
Builder: Toll Brothers
Architect/Designer: edingerArchitects
Land Planner/Landscape Architect: Greey | Pickett
Interior Designer: Savannah Design Group
Photographer: Christopher Mayer Photography



Tonal Harmony
Paradise Valley, AZ

Builder: Argue Custom Homes
Architect/Designer: Drewett Works
Interior Designer: Ownby Design
Photographer: Dino Tonn



The Villas at Seven Desert Mountain - Plan 2YC
Scottsdale, AZ

Builder: Camelot Homes
Architect/Designer: Robert Hidey Architects
Architect/Designer: Robert Hidey Architects
Land Planner/Landscape Architect: Greey | Pickett
Interior Designer: Pacific Dimensions Inc.



Ocean Hills - Altamonte Model
San Juan Capistrano, CA

Builder: Toll Brothers
Architect/Designer: Summers/Murphy & Partners, Inc.
Interior Designer: Savannah Design Group Coseo
Photographer: Christopher Mayer Photography



CATEGORY 46 - BEST INDOOR/OUTDOOR LIFESTYLE FOR A COMMUNITY



Arden

Palm Beach County, FL

Builder: Freehold Communities

Developer: Freehold Communities

Architect/Designer: Peacock and Lewis

Land Planner: ELM - Ervin Lovett Miller / Lucido & Associates / UDKS - Urban

Design Kilday Studios

Interior Designer: Ansana Interior Design

Photographer: Chet Frohlich



Lucero at Estrella

Goodyear, AZ

Builder: True North Builders

Developer: Newland

Architect/Designer: SWABACK

LandPlanner: SWABACK - Sergio Yamada

Interior Designer: Studio V Interior

Photographer: Garret Cook



Davidson Collection at Delta Coves

Bethel Island, CA

Builder:/Developer Davidson Communities

Architect/Designer: Robert Hidey Architects

Land Planner: DMB Development LLC & Ruggeri-Jensen-Azar

Interior Designer: Design Line Interiors

Photographer: Christopher Mayer Photography



Great Park Neighborhoods

Irvine, CA

Builder/Developer: FivePoint

Architect/Designer: BrightView Design Group and Clark and Green Landscape Associates

Land Planner: FivePoint, Hunsaker & Associates &

BrightView Design Group

Photographer: Tsutsumida Pictures



Sky Deck At The George

Anaheim, CA

Builder/Developer: Lyon Living

Architect/Designer: AO Architects

Architect/Executive: Danielian Associates Architecture

Land Planner: AO Architects

Interior Design: L.B. Muller Design

Photographers: Chet Frohlich and Paul Vu



VICI, LITTLE ITALY

San Diego, CA

Builder: Ledcor Group

Developer: H.G. Fenton Company

Architect/Designer: AO Architects

LandPlanner: AO Architects

Landscape Architect: Gillespie Moody Patterson, Inc. (GMP)

Interior Designer/Public Spaces: Robin Wilson Interior Design

Photographers: Chet Frohlich and John Bahu



**CATEGORY 47 - BEST INTERIOR MERCHANDISING OF A MODEL HOME
PRICED UNDER \$500,000**



**The Franklin Lofts
Birmingham, AL**

Builder: Ingram & Associates; Farris Properties
Developer: Ingram & Associates; Farris Properties
Interior Designer: Set to Sell
Photographer: Graham Yelton



**Avance - Ranger - Plan 3
Phoenix, AZ**

Builder: Maracay Homes
Architect/Designer: Bassenian Lagoni
Interior Designer: Bobby Berk
Photographer: Mark Bosclair Photography



**Estates at Wickenburg Ranch - The Hotel California
Wickenburg, AZ**

Builder: Dorn Homes
Architect/Designer: Felten Group
Interior Designer: Studio II



**The Oaks at Tesoro Viejo - The Blue Oak
Madera, CA**

Builder: The McCaffrey Group
Architect/Designer: Bassenian Lagoni Architects
Interior Designer: CDC Designs
Photographer: Figge Photography



CATEGORY 48A - BEST INTERIOR MERCHANDISING OF A MODEL HOME PRICED \$500,000 TO \$800,000



Retreat at the Canyon's - 5084 Enclave Castle Pines, CO

Builder/Developer: Shea Homes
Architect/Designer: Bassenian | Lagoni
LandPlanner: Sage Design Group
Interior Designer: Kimberly Timmons Interiors
Photographer: Eric Lucero



Retreat at the Canyon's - 5086 Haven Castle Pines, CO

Builder/Developer: Shea Homes
Email: Erin.Tripp@SheaHomes.com
Architect/Designer: Bassenian | Lagoni
LandPlanner: Sage Design Group
Interior Designer: Kimberly Timmons Interiors
Photographer: Eric Lucero



Avance - Piedmont Plan 3 Phoenix, AZ

Builder: Maracay Homes
Architect/Designer: Bassenian Lagoni
Interior Designer: Bobby Berk
Photographer: Mark Bosclair



Sandalwood - Plan 2 Las Vegas, NV

Builder: Pardee Homes, Las Vegas
Architect/Designer: Woodley Architectural Group
Interior Designer: Bobby Berk
Photographer: Tessa Neustadt



Trilogy® at Summerlin® - The Radiant Las Vegas, NV

Builder: Shea Homes
Developer: Shea Homes
Architect/Designer: JZMK Partners
Interior Designer: TRIO
Photographer: Christopher Mayer Photography



CATEGORY 48B - BEST INTERIOR MERCHANDISING OF A MODEL HOME PRICED \$800,000 TO \$1MILLION



Verde River - Madison - The Modern

Builder: Toll Brothers

Developer: Toll Brothers

Architect/Designer: RTF Design

Interior Designer: Pacific Dimensions, Inc

Photographer: Joshua Caldwell



55C

Toronto, ONT, Canada

Developer: MOD Developments

Interior Designer: Cecconi Simone / Merchandising
by Oni One Sourcing & Purchasing Inc.

Photographer: Shai Gil



Mesa Ridge - The Viewpoint Collection - The Keystone Las Vegas, NV

Builder: Toll Brothers

Developer: Toll Brothers

Architect/Designer: edingerArchitects

Interior Designer: Savannah Design Group

Photographer: Christopher Mayer Photography



Wickenburg Ranch - Turquoise Wickenburg, AZ

Builder: CSE & Associates

Interior Designer: HRI Design



Prato at Castle Pines Village - Prato Plan 2 Castle Pines, CO

Builder: Infinity Home Collection

Interior Designer: HRI Design



CATEGORY 49 - BEST INTERIOR MERCHANDISING OF A MODEL HOME PRICED \$1MILLION & OVER



Davidson Collection at Delta Coves - The Edgewater - Plan 1 Bethel Island, CA

Builder: Davidson Communities
Architect/Designer: Robert Hidey Architects
Interior Designer: Design Line Interiors
Photographer: Christopher Mayer Photography



The Villas at Seven Desert Mountain - Plan 1B

Builder: Camelot Homes
Developer: Camelot Homes
Architect/Designer: Robert Hidey Architects
Interior Designer: Pacific Dimensions, Inc.



The Villas at Seven Desert Mountain - Plan 2YC

Builder: Camelot Homes
Developer: Camelot Homes
Architect/Designer: Robert Hidey Architects
Interior Designer: Pacific Dimensions, Inc.



Loden at Olivenhain - Plan Seven Encinitas, CA

Builder: Woodbridge Pacific Group
Developer: Woodbridge Pacific Group
Architect/Designer: Hannouche Architects
Interior Designer: Chameleon Design
Photographer: Tsutsumida Pictures/AG Photography



Sereno Canyon - The Estate Collection - The Mayne Scottsdale, AZ

Builder: Toll Brothers
Developer: Toll Brothers
Architect/Designer: Toll Architecture
Interior Designer: Pacific Dimensions, Inc
Photographer: Joshua Caldwell



CATEGORY 50 - BEST INTERIOR MERCHANDISING OF A CUSTOM OR ONE OF A KIND HOME



Little Red Chapel on Capitol Hill

Washington, DC

Builder: OPaL

Developer: OPaL

Architect/Designer: GPS Designs

LandPlanner: CAS Engineers

Interior Designer: P Four

Photographer: Bob Narod & Laura Metzler



Tonal Harmony

Paradise Valley, AZ

Builder: Argue Custom Homes

Architect/Designer: Drewett Works

Interior Designer: Ownby Design

Photographer: Dino Tonn



Beacon Bay

Newport Beach, CA

Builder: Rosten Builders

Developer: Personal Residence

Architect/Designer: Riggs Architecture

Interior Designer: Chameleon Design

Photographer: Tsutsumida Pictures



Chowa Concept Home

Las Vegas, NV

Builder: SekiSui House and Woodside Homes

Architect/Designer: KTGy Architecture + Planning

Interior Designer: Ryan Young Interiors

Photographer: Kip Dawkins



CATEGORY 51 - BEST INNOVATIVE ENERGY DESIGN



The Louisa Flowers

Portland, OR

Builder: O'Neill/Walsh Construction

Developer: Home Forward

Architect of Record: LRS Architects – Architect of Record

Design Architect: LEVER – Consultant

Landscape Architect: PLACE

Photographer: Jeremy Bittermann



HopeWorks Everett Station Phase 2

Everett, WA

Builder: Kirtley-Cole

Developer: Beacon Development Group

Architect/Designer: GGLO Design & Dykeman Architects

Interior Designer: GGLO Design

Photographer: Benjamin Benschneider



ABC Green Home 4.0

Builder: ABC Green Development, Inc.

Developer: Peninsula Publishing, Inc.

Architect/Designer: Charles Good-Man Architecture

LandPlanner: KADTECH Drafting and Design

Interior Designer: DES-SYN / Pacific Staging



Edwina Benner Plaza

Sunnyvale, CA

Builder: Roberts-Obayashi Corporation

Developer: MidPen Housing

Architect/Interiors Architect: David Baker Architects

Landscape Architect: Fletcher Studio

Sustainability Consultant: Association for Energy Affordability

Photographer: Bruce Damonte



BUILDER Chōwa Concept Home

Las Vegas, NV

Builder: Woodside Homes

Developer: Woodside Homes

Architect/Designer: KTGy Architecture + Planning, Sekisui House

Interior Designer: Ryan Young Interiors

Photographer: Kip Dawkins, Square Shooting

Landscape Architect: Summers/Murphy & Partners

Structural Engineer: L R Nelson Consulting Engineers

Civil: GCW Engineers and Surveyors



CATEGORY 52A - BEST INTERNATIONAL RESIDENTIAL PROJECT



CRYSTAL SOLANA - The EMERALDA
Bangkok, Thailand

Developer: KE GROUP
Architect/Designer: KTGy INTER-ASSOCIATES , LTD
Interior Designer: PIA INTERIOR CO.,LTD



Courtyard Villa
Shanghai, China

Developer: Shanghai Haihui Real Estate Co., Ltd
Architect/Designer: Shanghai JUND Architects Co., Ltd
Interior Designer: Hangzhou Kumei
Photographer: Yijie Hu



Changyuan Kingkey Royal King Mansion
Shenzhen, China

Developer: Shenzhen Capol International And Associates Co., Ltd



Development of Suzhou 2017-WG-47 Plot
Suzhou, Jiangsu Province, China

Developer: China Railway Construction Real Estate Group (East China) Co., Ltd.

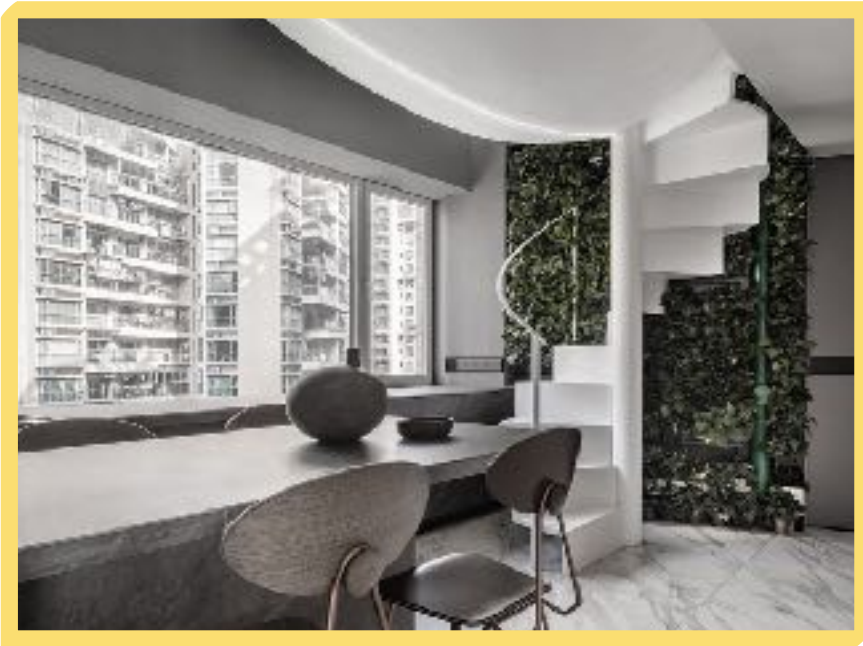

The Home for a Brand New Start
Shenzhen, China

Interior Designer: PONE Architecture - Ming Leung



CATEGORY 52B - BEST INTERNATIONAL RESIDENTIAL PROJECT - AMENITY SPACE



**CRYSTAL SOLANA - The EMERALDA
Bangkok, Thailand**

Developer: KE GROUP

Architect/Designer: KTGy INTER-ASSOCIATES , LTD



**Light of City
Shanghai, China**

Builder: Kris Lin International Design

Developer: Excellence Group

Architect/Designer: Kris Lin

Photographer: Kris Lin



**Phili Regency Club House
Shanghai, China**

Builder: Kris Lin International Design

Developer: Poly Developments and Holdings

Architect/Designer: Kris Lin



**Wuxi Vanke Park Avenue
Changzhou City, China**

Architect/Designer: DOTINT



**Wuxi C&D · He Xi
Wuxi, Jiangsu Province, China**

Developer: Wuxi Jiahe Real Estate Co.Ltd.

Architect/Designer: Xu Jie, Huang Shiwei, Gao Weijun, Jiang Chenlei



CATEGORY 53 - BEST INTERNATIONAL COMMERCIAL & SPECIAL USE PROJECT



**Flying
Jiangyin, China**

Builder: Kris Lin International Design
Developer: Galaxy Group
Architect/Designer: Kris Lin
Interior Designer: Kris Lin
Photographer: Kris Lin



**Oriental Movie Metropolis Show Theater
Qingdao, Shan Dong Province, P.R. China**

Builder: China Construction Eighth Engineering Division.Corp.Ltd
Developer: Sunac China Holdings Limited
Architect/Designer: GDF LTD/ SHANXING GAO
Photographer: Wu Qingshan Studio



**Visitor Center of Qingdao West Coast Technology Park
Qingdao, Shandong, China**

Builder: The Third Construction Engineering Company LTD of China Construction Second Engineering Bureau
Developer: Qingdao Jinmao Real Estate Co.Ltd
Architect/Designer:Yapeng Huang
LandPlanner: L&A Design Group
Interior Designer: G-ART interior design
Photographer: Arch-exsit



**Community Center of Sandu Poetic Residence
Zhengzhou, Henan, China**

Builder: Vanke
Developer: Vanke
Architect/Designer: QIYUE Architects
LandPlanner: QIYUE Architects
Photographer: He Lian



**Anji Erlu Resort
TaoziKeng, TianHuangPing, Huzhou, Zhejiang Province, China**

Architect/Designer: The Design Institute of Landscape and Architecture China Academy of Art
Interior Designer: The Design Institute of Landscape and Architecture China Academy of Art



CATEGORY 54 - MULTI-FAMILY COMMUNITY OF THE YEAR



AMLI MDR

Marina Del Rey, CA

Builder: Western National Builders

Developer: AMLI Residential

Architect/Designer: TCA Architects

LandPlanner: TCA Architects.

Interior Designer: H. Hendy Associates

Photographer: V.I. Photography & Design



Neptune Marina

Marina Del Rey, CA

Builder: Johnstone Moyer Inc.

Developer: Greystar

Architect/Designer: TCA Architects

LandPlanner: TCA Architects

Interior Designer: Mannigan Design Inc.

Photographer: Vincent Ivcevic



Novel Park at Great Park Neighborhoods

Irvine, CA

Builder: Taylor Morrison

Developer: FivePoint

Land Planner: FivePoint, Hunsaker & Associates &

BrightView Design Group

Photographer: Tsutsumida Pictures



The Carson Apartments

Portland, OR

Developer: Prometheus Real Estate Group and Cairn Pacific

Architect/Designer: GBD Architects

LandPlanner: GBD Architects

Interior Designer: GBD Architects

Photographer: James Dimmock



VICI, LITTLE ITALY

Downtown San Diego, CA

Builder: Ledcor Group

Developer: H.G. Fenton Company

Architect/Designer: AO Architects

LandPlanner: AO Architects

Landscape Architect: Gillespie Moody Patterson, Inc. (GMP)

Interior Designer/Public Spaces: Robin Wilson Interior Design



CATEGORY 55 - RESIDENTIAL DETACHED COLLECTION OF THE



Davidson Collection at Delta Coves
Bethel Island, CA
Builder: Davidson Communities
Developer: Davidson Communities
Architect/Designer: Robert Hidey Architects
Interior Designer: Design Line Interiors
Photographer: Christopher Mayer Photography



The LX at Vibe
Palm Springs, CA
Builder: GHA Companies
Architect/Designer: Woodley Architectural Group, Inc.
Interior Designer: Design Tech
Photographer: Mark Davidson Photography



Sandalwood
Las Vegas, NV
Builder: Pardee Homes
Architect/Designer: Woodley Architectural Group Inc.
Interior Designer: Bobby Berk Interiors
Photographer: ARON Photography



Mesa Ridge - The Overlook Collection
Las Vegas, NV
Builder: Toll Brothers
Architect/Designer: edingerArchitects
LandPlanner: Greey Pickett
Interior Designer: Savannah Design Group
Photographer: Christopher Mayer Photography



The Villas at Seven Desert Mountain
Scottsdale, AZ
Builder: Camelot Homes
Developer: Camelot Homes
Architect/Designer: Robert Hidey Architects
Land Planner/Landscape Architect: Greey | Pickett
Interior Designer: Pacific Dimensions Inc.
Photographer: Erik Kruk Photography



CATEGORY 56 - MASTERPLAN COMMUNITY OF THE YEAR



ARDEN
Palm Beach County, FL
Builder/Developer: Freehold Communities
Architect/Designer: Peacock and Lewis
Land Planner: ELM – Ervin Lovett Miller / Lucido & Associates /
UDKS – Urban Design Kilday Studios
Interior Designer: Ansana Interior Design
Photographer: Chet Frohlich



Great Park Neighborhoods
Irvine, CA
Developer: FivePoint
Designer: BrightView Design Group
Clark & Green Landscape Associates
Land Planner: FivePoint, Hunsaker & Associates &
BrightView Design Group
Photographer: Tsutsumida Pictures



Summerlin
Las Vegas, NV
Developer: The Howard Hughes Corporation



Tesoro Viejo
Madera, CA
Builder: McCaffrey Homes
Developer: Tesoro Viejo Development
Architect/Designer: Bassenion Lagoni, Field Paoli
LandPlanner: Placeworks
Interior Designer: CDC
Photographer: David Jon Photography



Kingfield
Rye Brook, NY
Builder: Sun Homes
Developer: Sun Homes
Architect/Designer: Cordtsen Design Architecture & Sun Homes
Interior Designer: Ducks In A Row Staging
Photographer: John Curry, Marcello Scolari